

Comune di Barga

Provincia di Lucca

Sindaco: Rag. Marco Bonini

Assessore all'Urbanistica: Avv. Alberto Giovannetti

Garante della Comunicazione: Dott.ssa Clarice Poggi

Gruppo di Lavoro: Area Assetto del Territorio

Responsabile Area e Responsabile del Procedimento:

Ing. Daisy Ricci

Progettista: Ing. Francesca Francesconi

Arch. Michela Ceccarelli

Geom. Alessandra Orsi

Sig.ra Maria Renucci

Sig.ra Paola Tazzioli

Consulenze esterne:

Geol. Paolo Sani, Studio di Geologia Barsanti, Sani & Associati

Dott.ssa Antonella Grazzini

Dott.ssa Pamela Giani

Dott. Alessandro Profetti

Arch. Claudio Damiano Cecchetti

Nuovo Regolamento Urbanistico in variante al Piano Strutturale
QUADRO CONOSCITIVO

ELABORATO

2.4

2 SCHEDATURE

PATRIMONIO EDILIZIO ESISTENTE

SCHEDE DI RICOGNIZIONE DEL
PATRIMONIO EDILIZIO ESISTENTE NELLE
AREE OGGETTO DEL PROTOCOLLO
D'INTESA TRA COMUNE DI FOSCIANDORA
E COMUNE DI BARGA

ADOZIONE

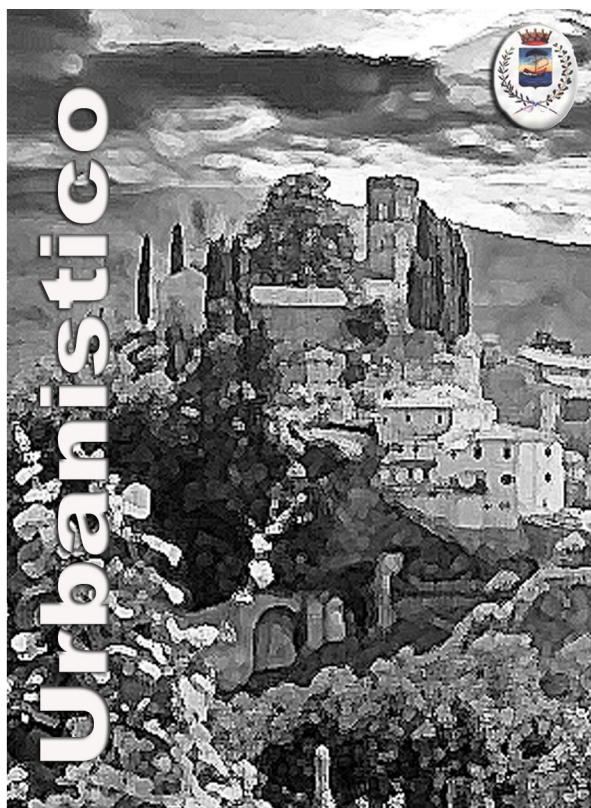

Urbanistico

Nuovo Regolamento

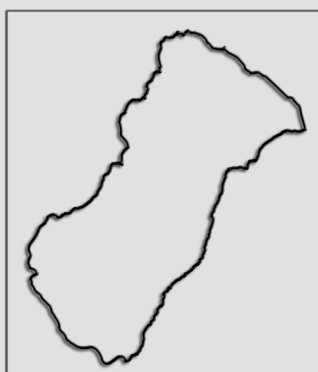

DIAVOLETTI 2 - STATO ATTUALE

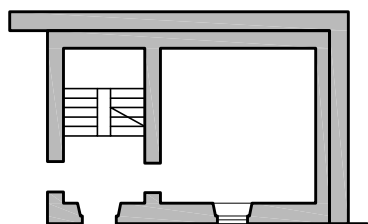

Piano terra

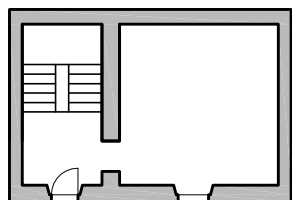

Piano primo

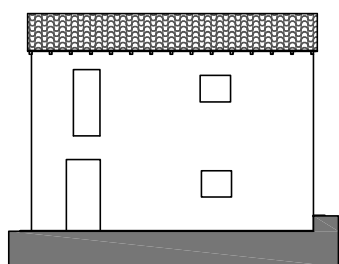

Prospetto frontale

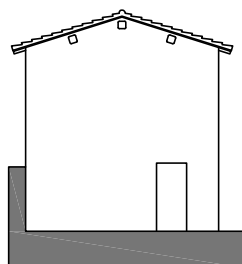

Prospetto laterale



DIAVOLETTI 2 - METATO - STATO ATTUALE

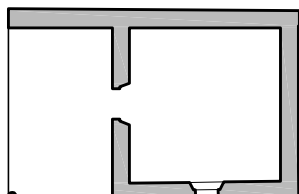

Piano terra

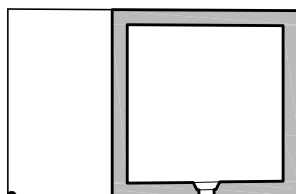

Piano primo

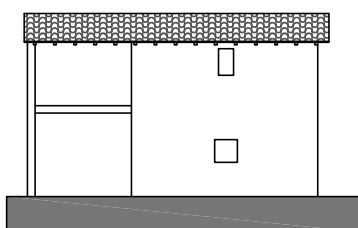

Prospetto frontale

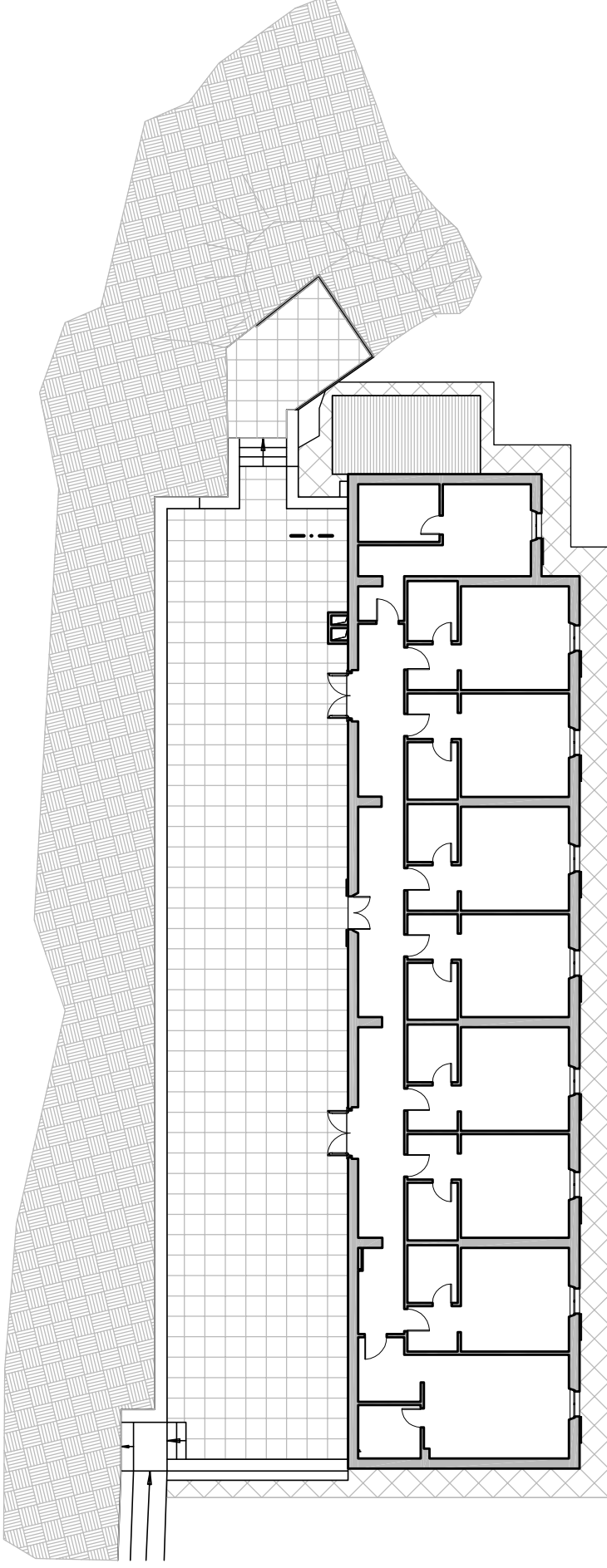

Piano primo

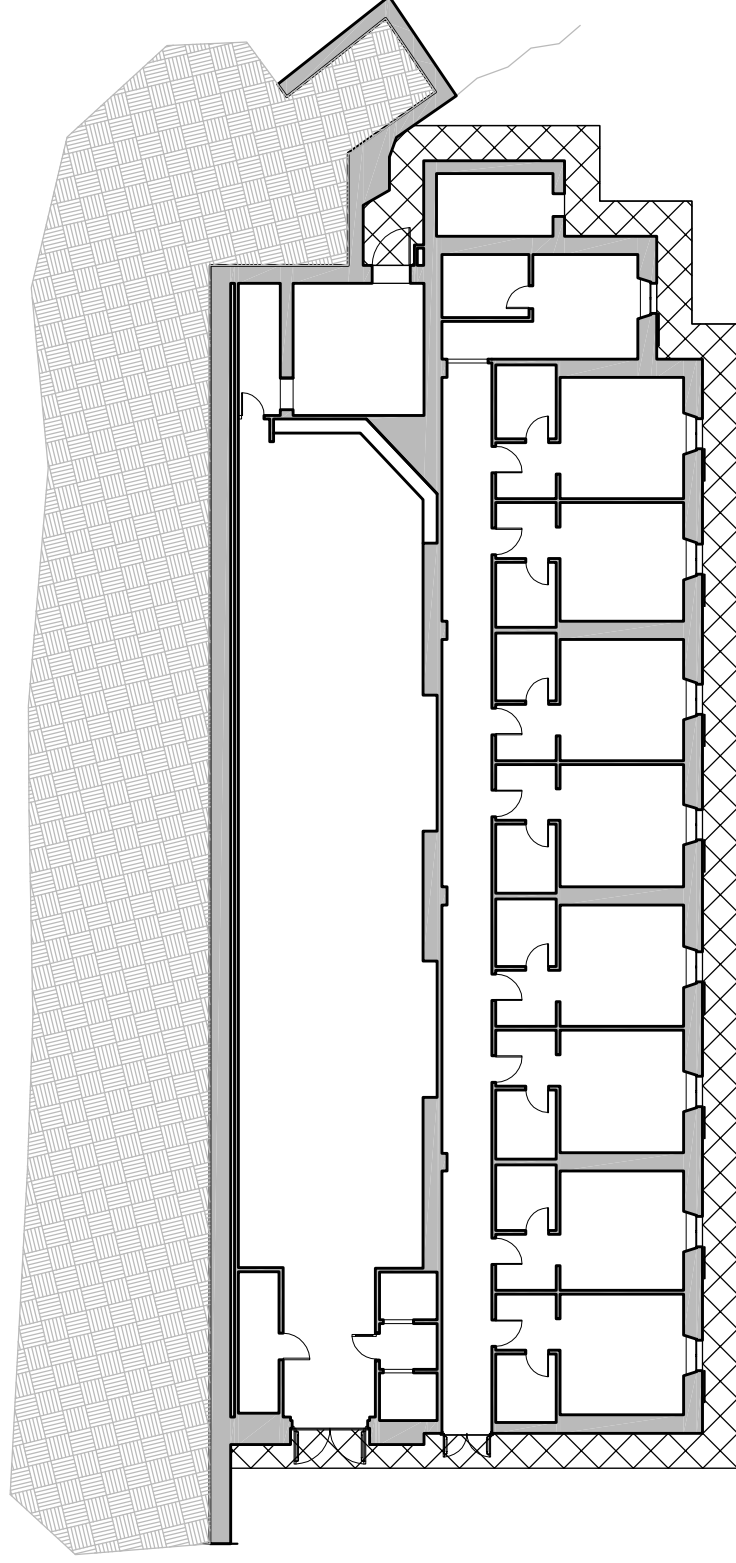

Piano terra

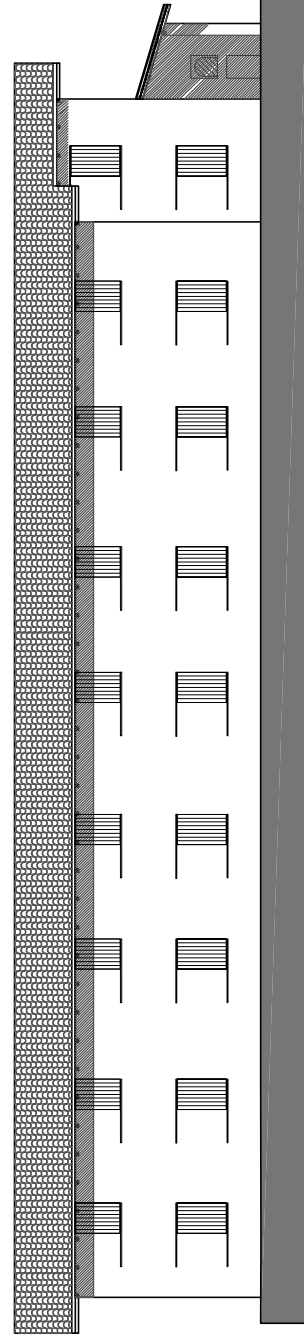

Prospetto est

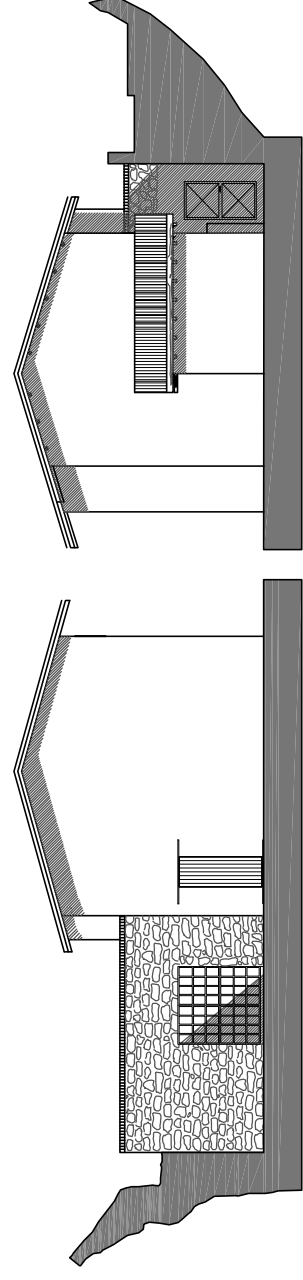

Prospetto nord

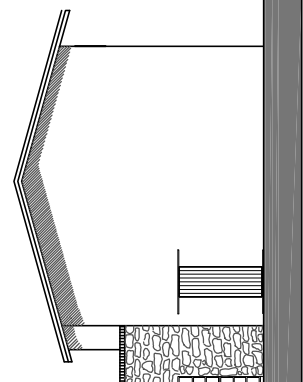

Prospetto sud

VALENTINO - STATO ATTUALE

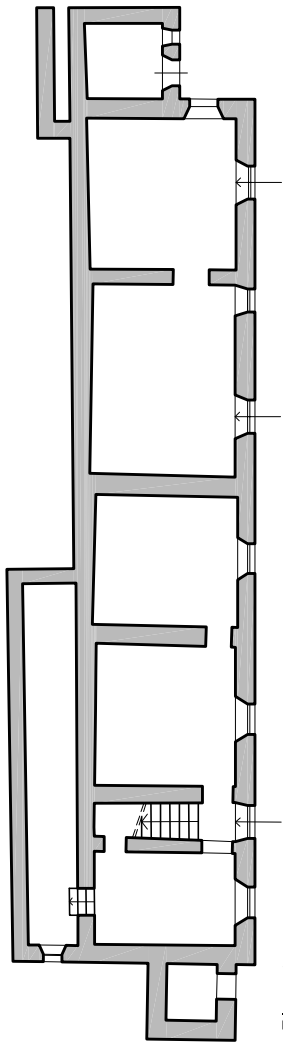

Piano terra

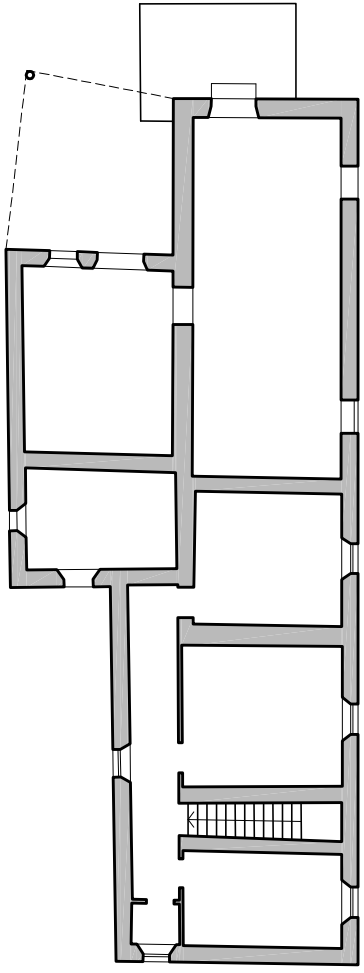

Piano primo

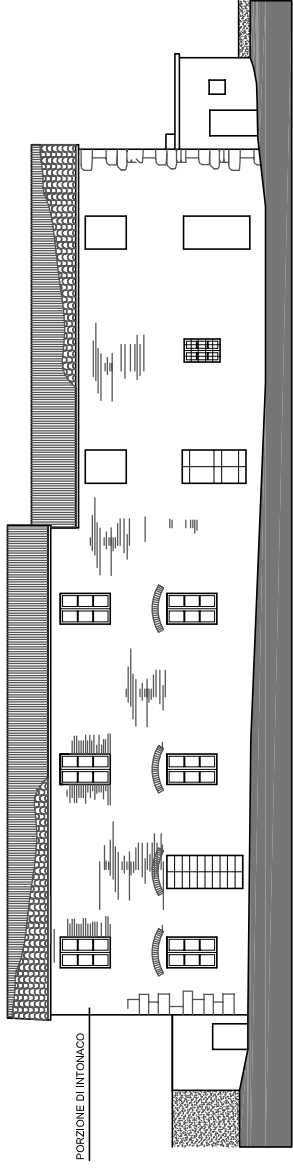

Prospetto sud

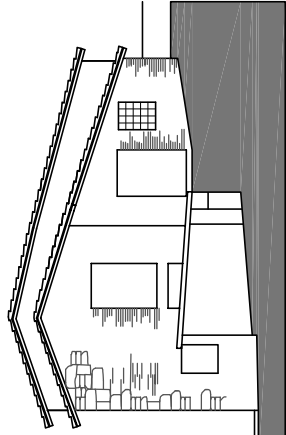

Prospetto est

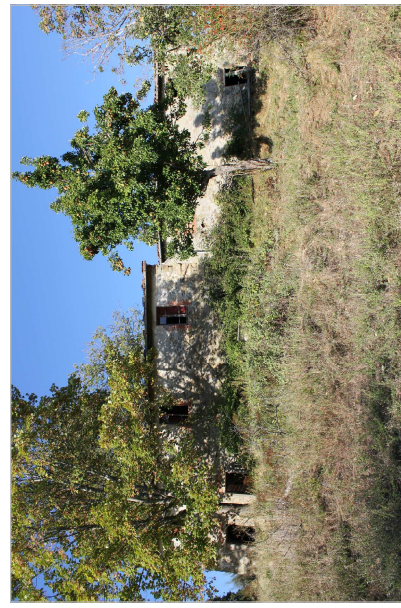

LAMA - STATO ATTUALE

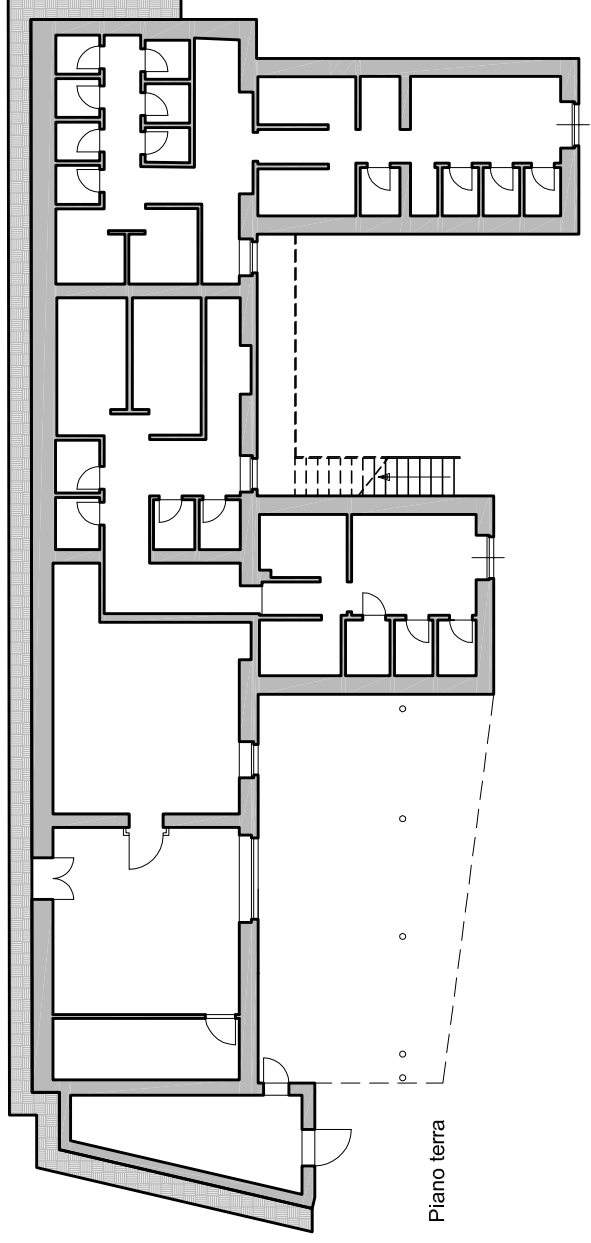

Piano terra

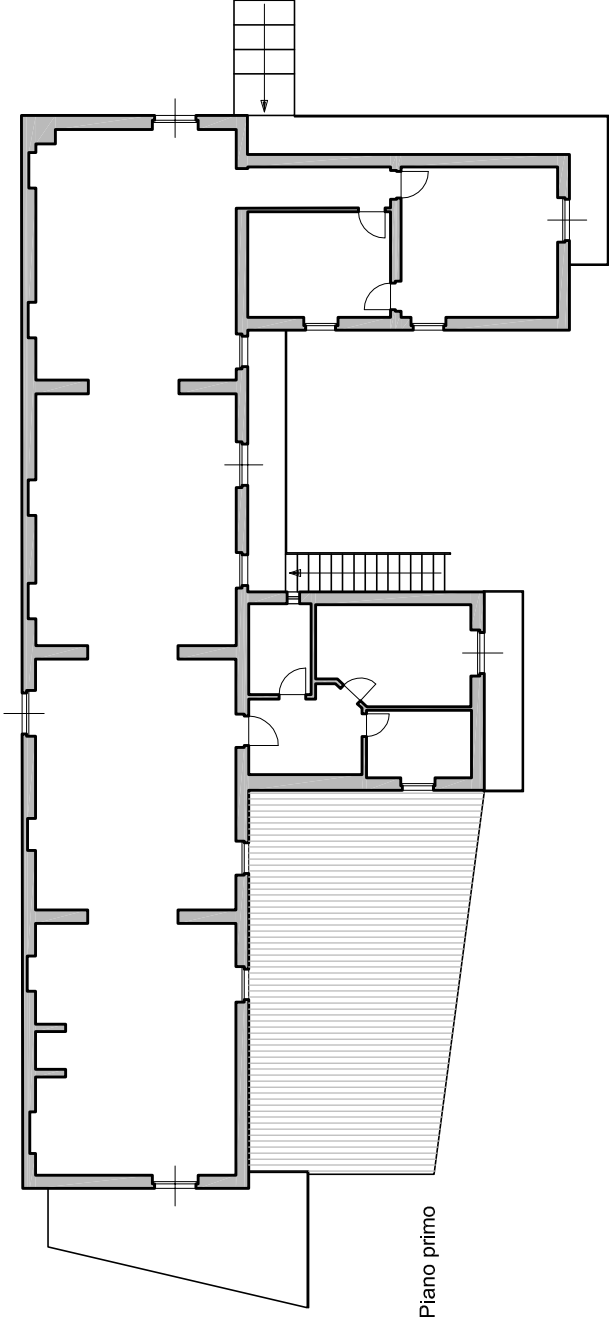

Piano primo

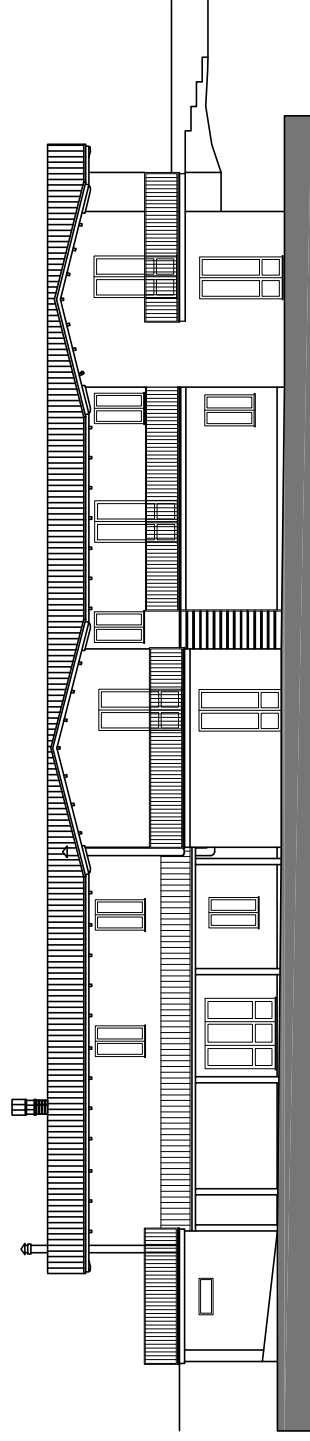

Prospetto sud - ovest

